

FORM No. 1.

C-134-256

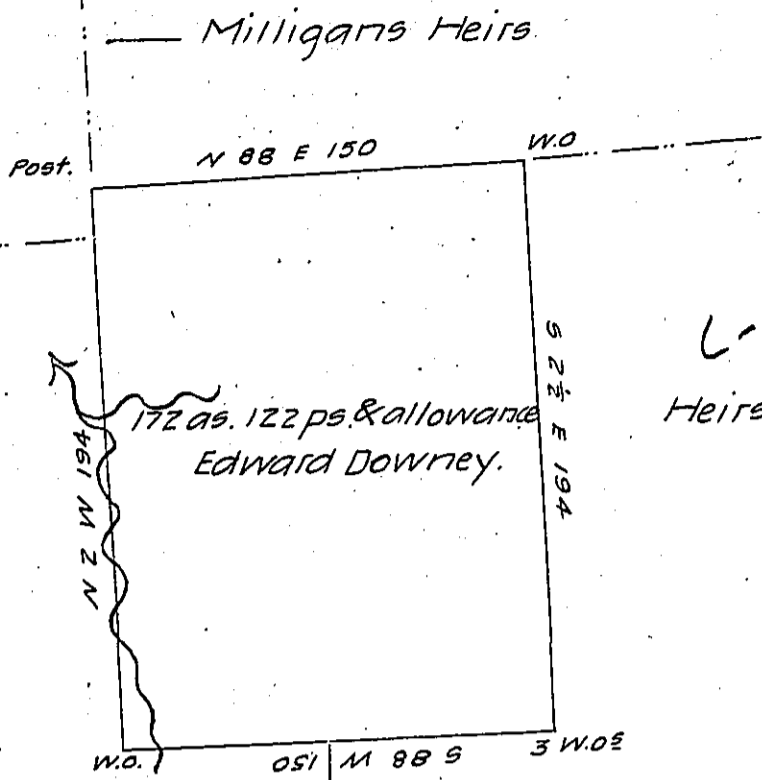

C-210-128
Heirs of Smith

John Coyle.

C-142-297
McClafferty & McCall

the above is a Survey of a tract of land in Clearfield Township
Butler County on the waters of big Buffeloe Creek containing one hun-
dred and seventy two acres one hundred twenty two perches and the
allowance made in virtue of the improvement on Residence of Ed-
ward Downey the presant settler thereon and with his concurrence
therein the Survey being executed on the 5th Day of November 1835.

James J. Hoge D.S.

To Jacob Spangler Esqr.

Surveyer General.

IN TESTIMONY that the above is a copy of the original remaining on file in
the Department of Internal Affairs of Pennsylvania, made
conformably to an Act of Assembly approved the 16th day of
February, 1833, I have hereunto set my Hand and caused
the Seal of said Department to be affixed at Harrisburg,
this seventh day of March 1906.

George D. ...
Secretary of Internal Affairs.